

EXISTING AND FUTURE FENCE LOCATION; THE ONLY CHANGE IS THE HEIGHT.

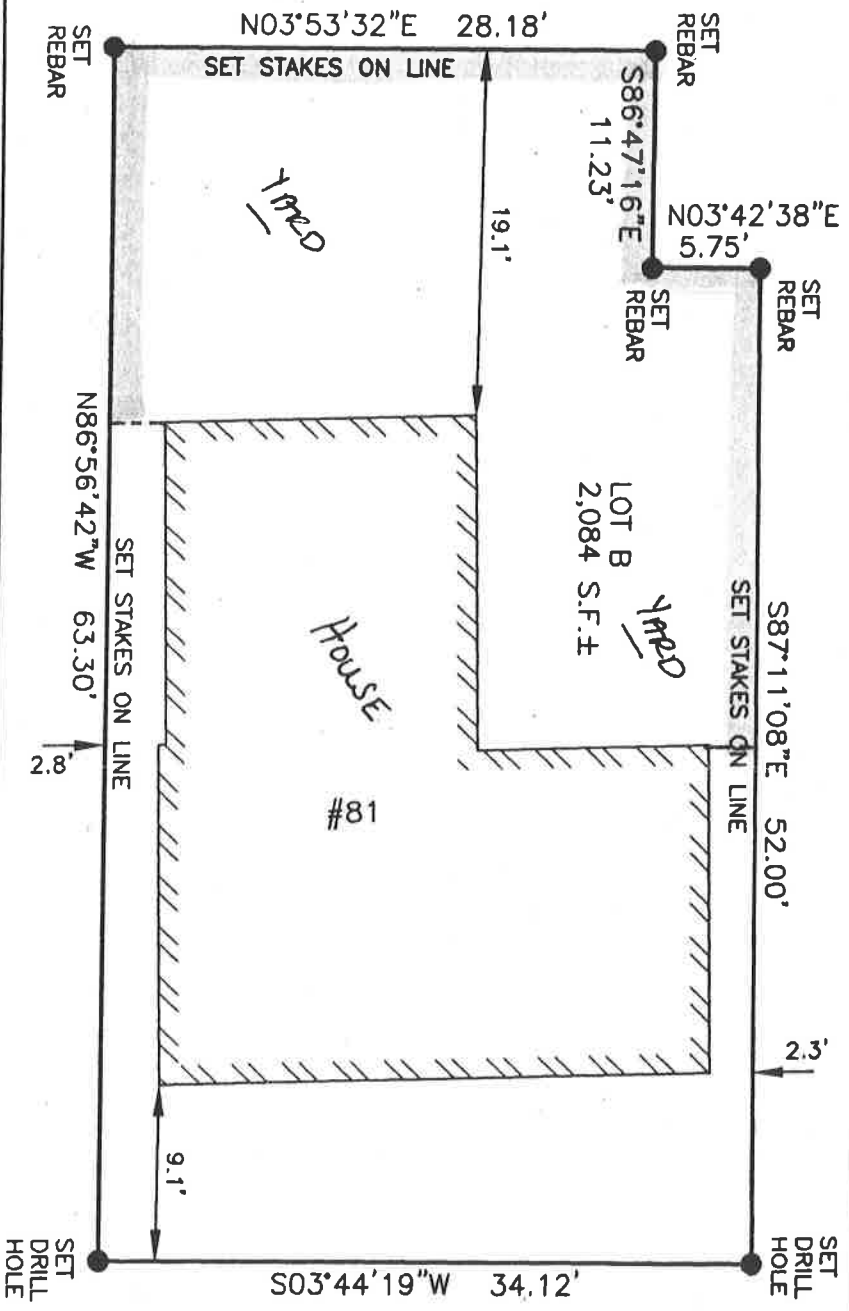

# SACRAMENTO STREET



ESTABLISHED 1916

**EVERETT M. BROOKS CO.**  
SURVEYORS & ENGINEERS

49 LEXINGTON STREET  
WEST NEWTON, MA 02465

(617) 527-8750  
(617) 332-1578 FAX  
info@everettbrooks.com

DEED REFERENCE:  
BOOK 37540 PAGE 63  
PLAN REFERENCE:  
RECORD BOOK 6835 PAGE 86



**PLAN OF LAND IN  
SOMERVILLE, MA  
81 SACRAMENTO STREET  
STAKE OUT**

SCALE: 1 IN. = 10 FT.  
DATE: JULY 13, 2006  
DRAWN: ER  
CHECK: BB

PROJECT NO. 22586

Borrower MANIACI

Property Address 81 SACRAMENTO STREET

City SOMERVILLE County MIDDLESEX State MA Zip Code 02143

Lender/Client POWDER HOUSE MORTGAGE CO. Address 775 BROADWAY, SOMERVILLE, MA 02144

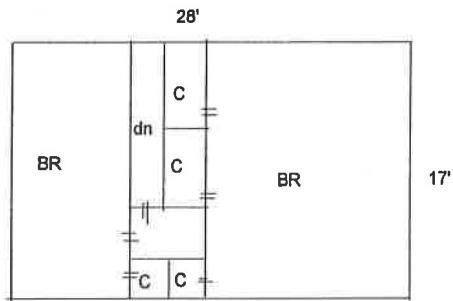
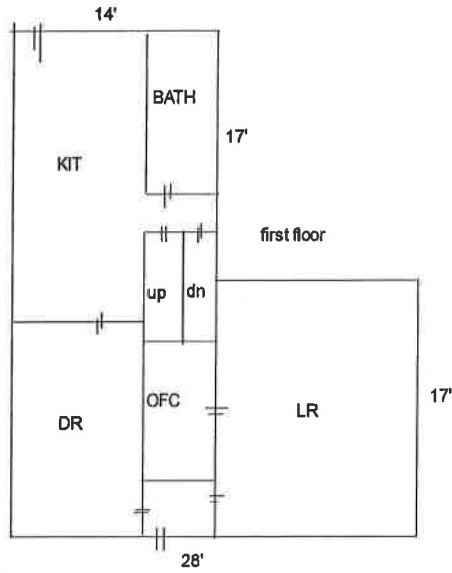

second floor

NOT DRAWN TO SCALE

NA

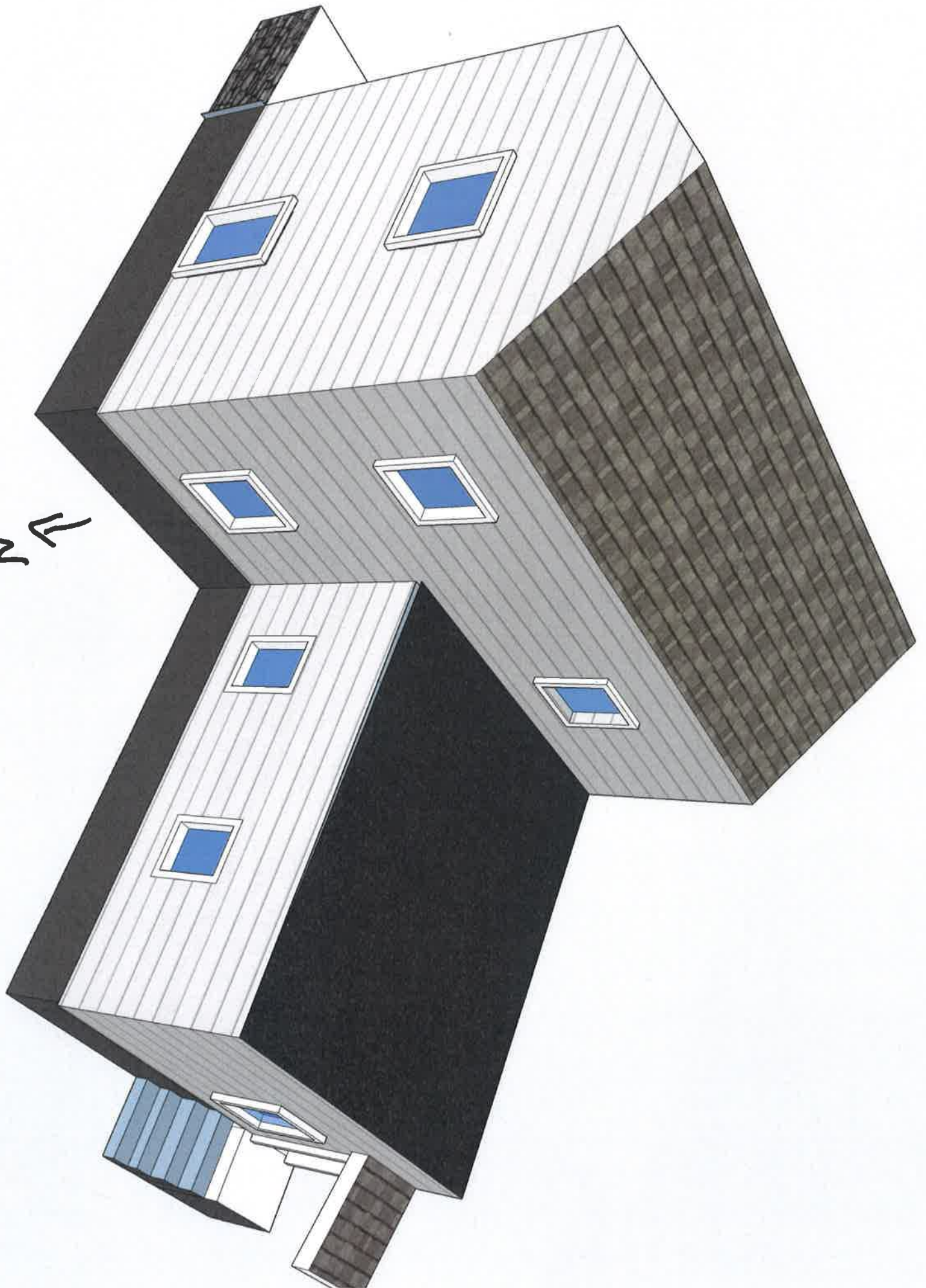

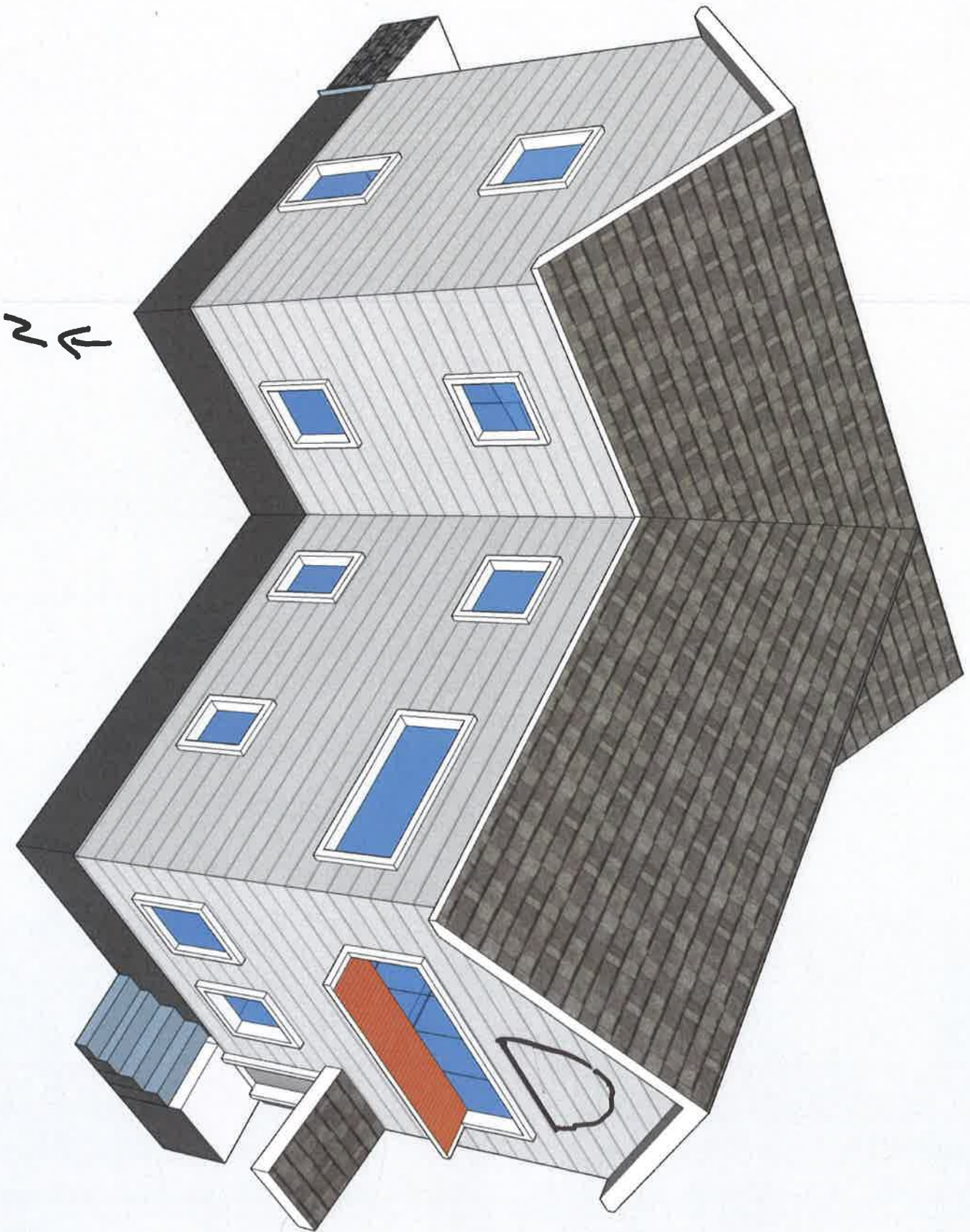



2  
→

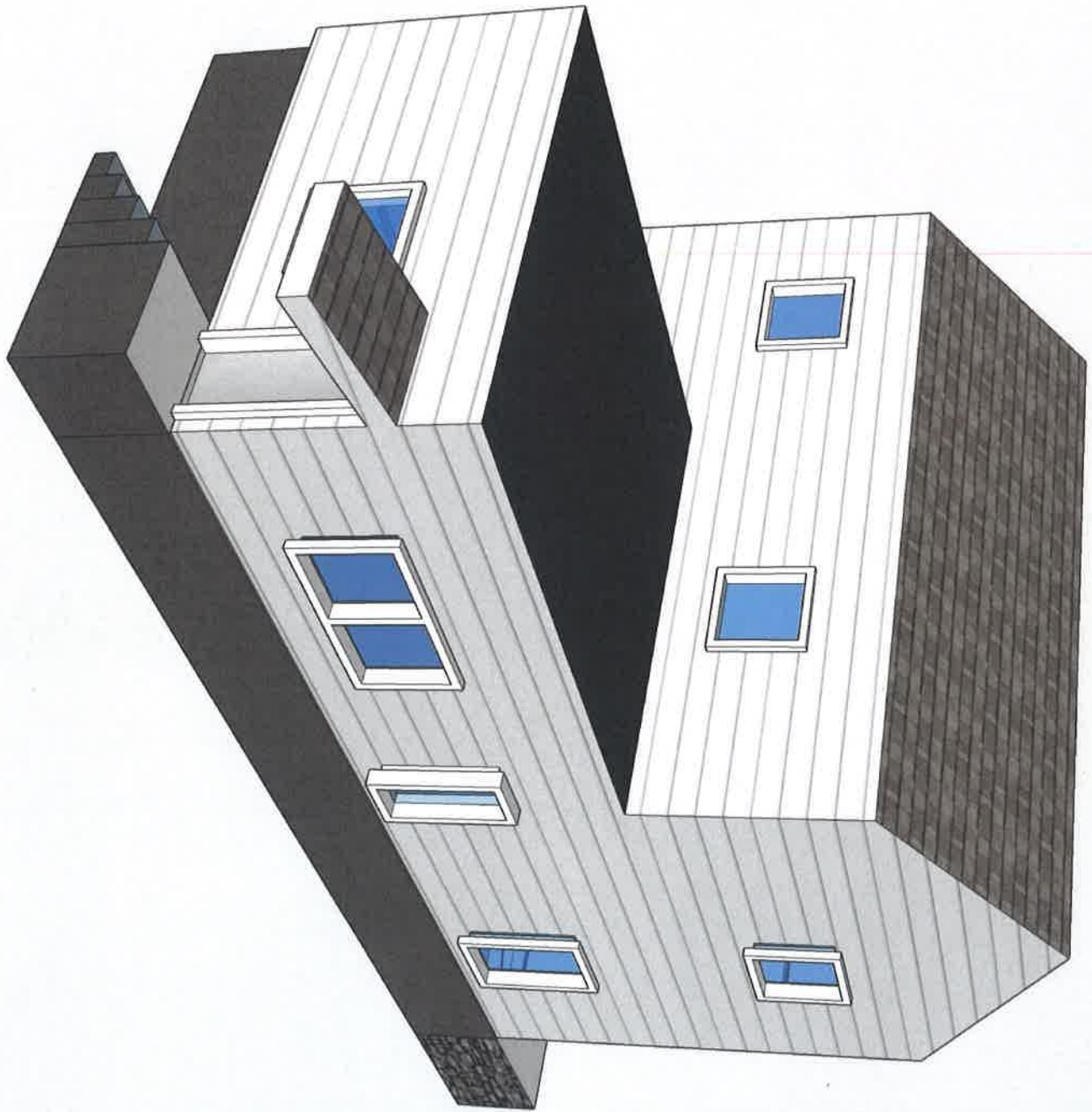

N  
K

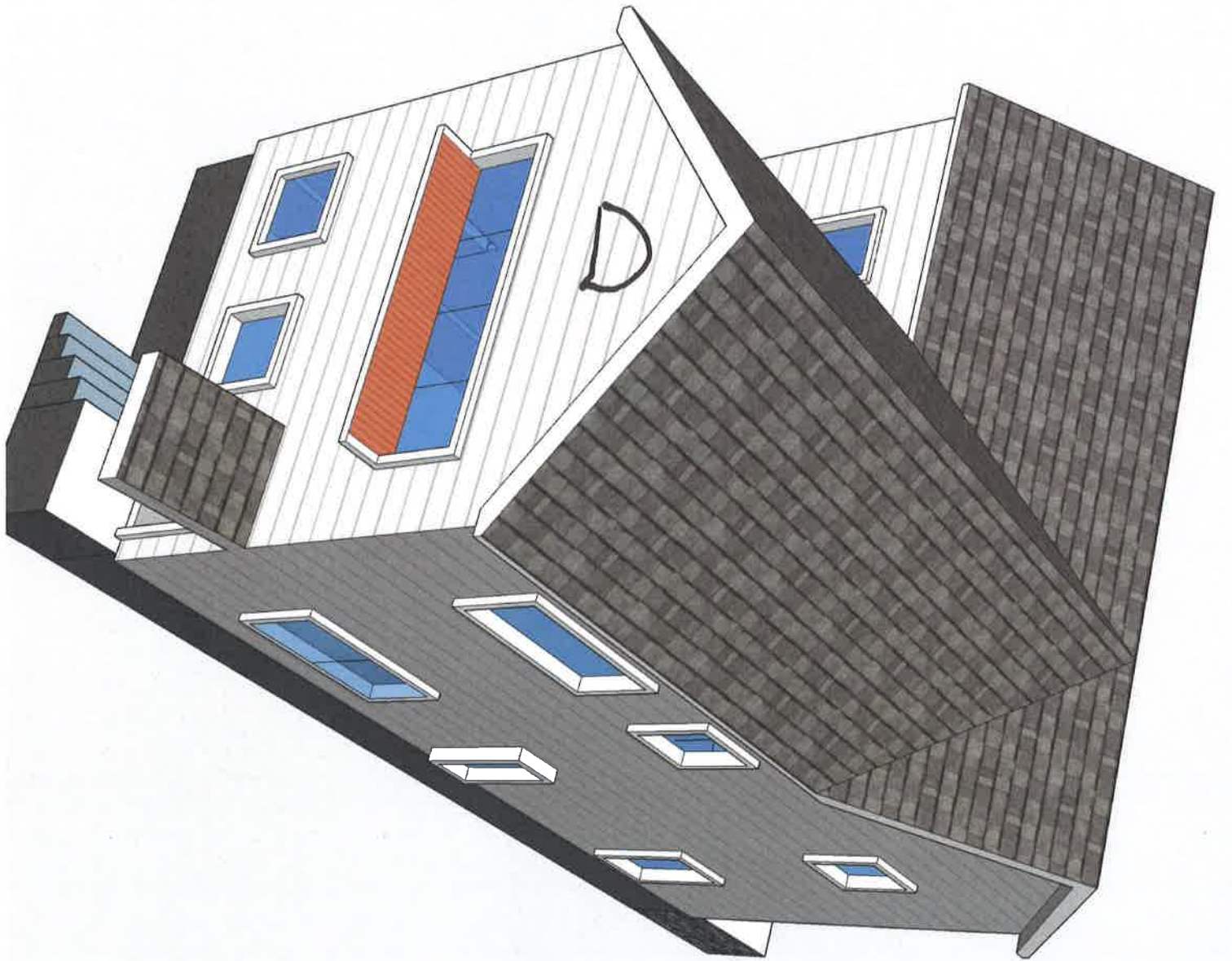

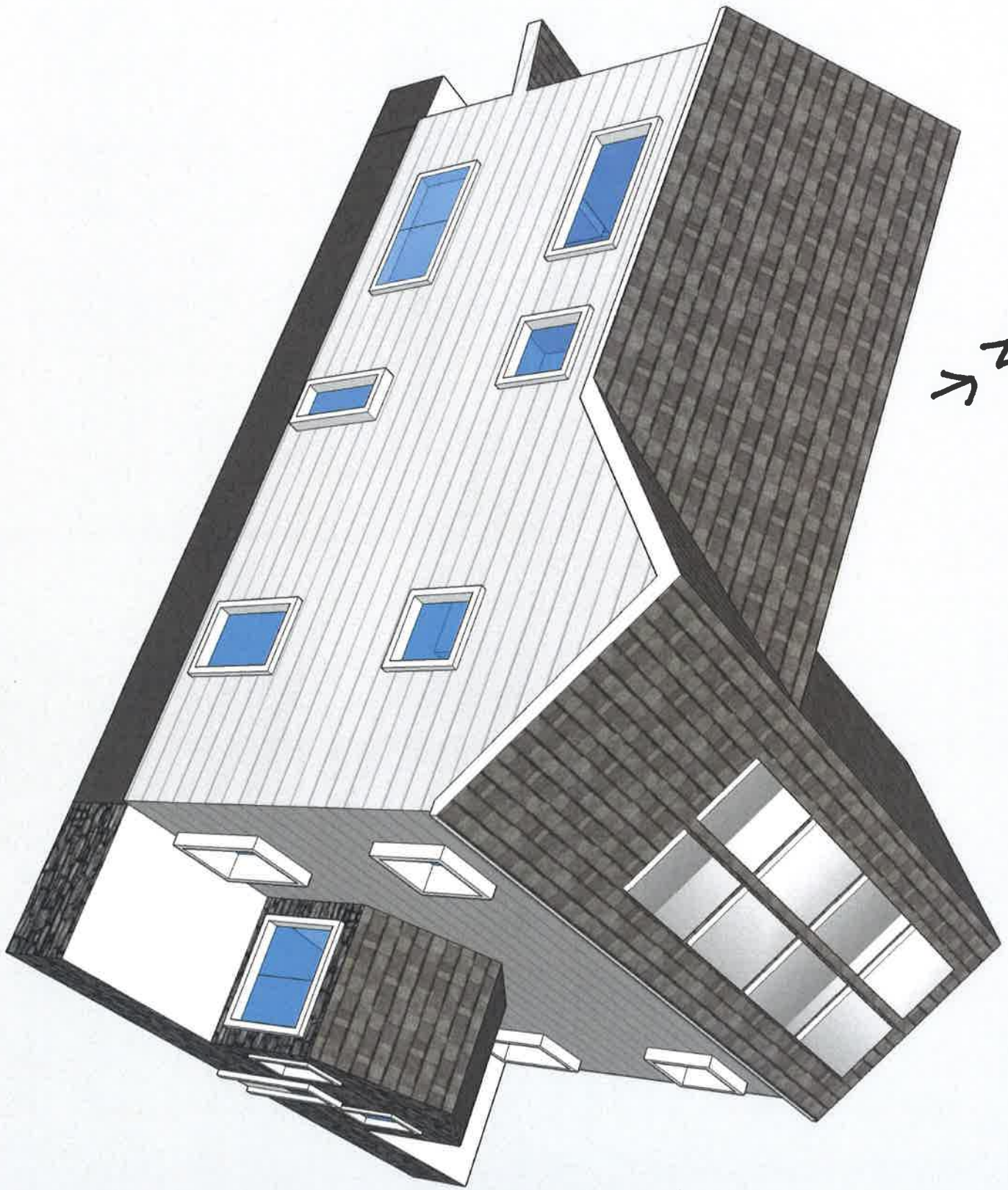

22



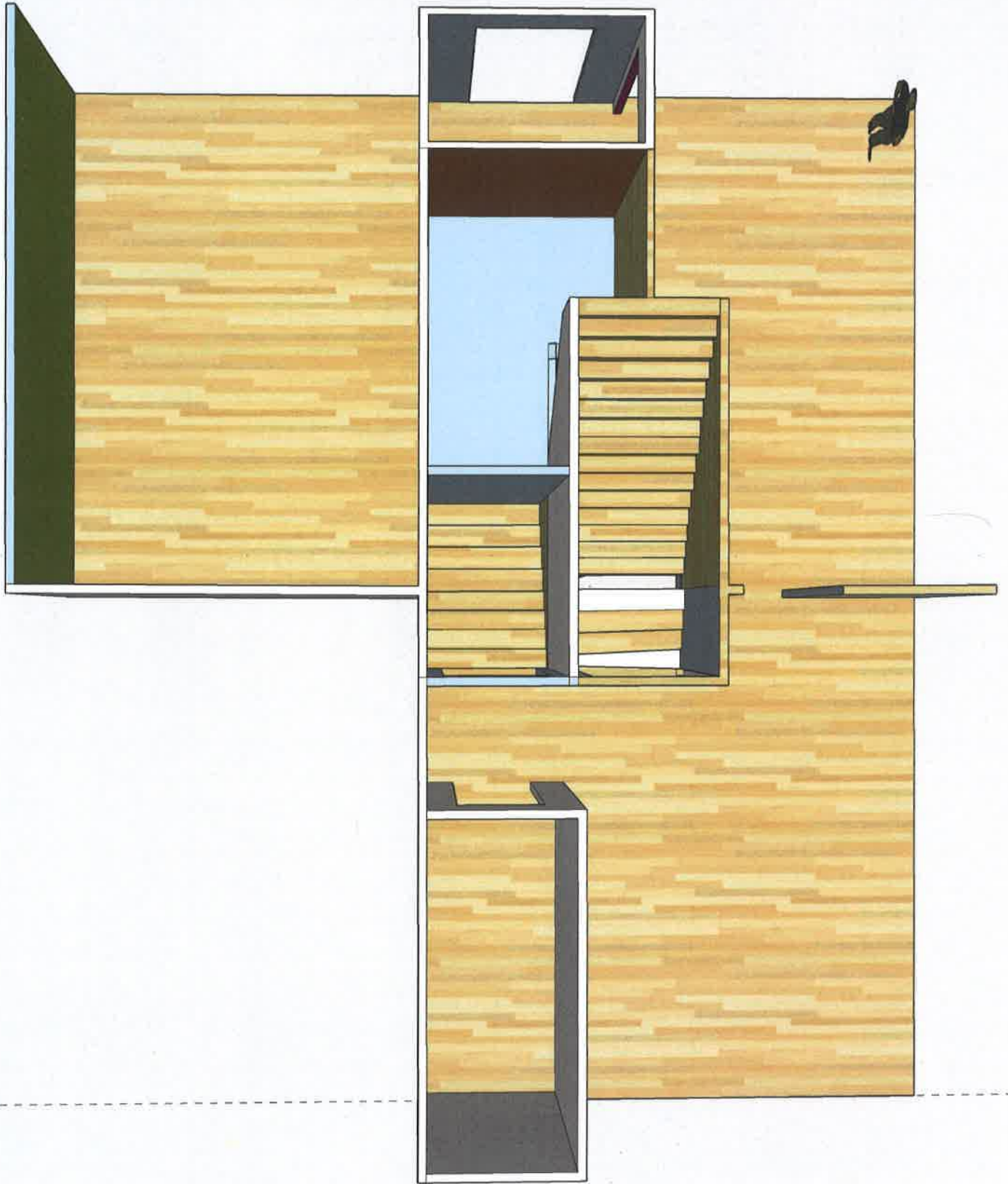

N ↙





27' 6"

11' 4 3/4"

5' 9 1/4"

10' 7"

11' 5"

10' 10"

16' 5"



NK



N ↑

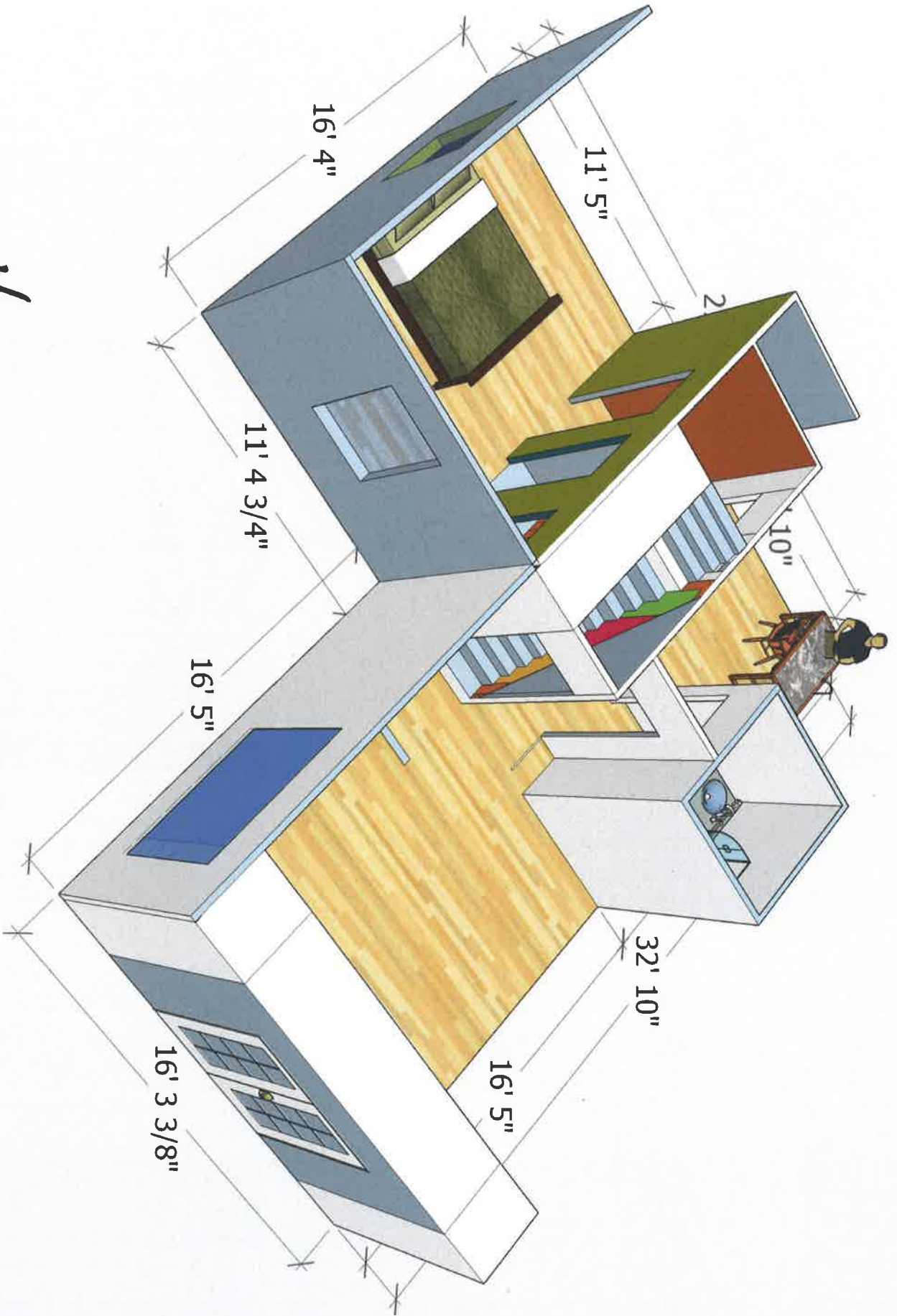





Sacramento St

Sacramento St

Sacramento St

Wine & Spirits







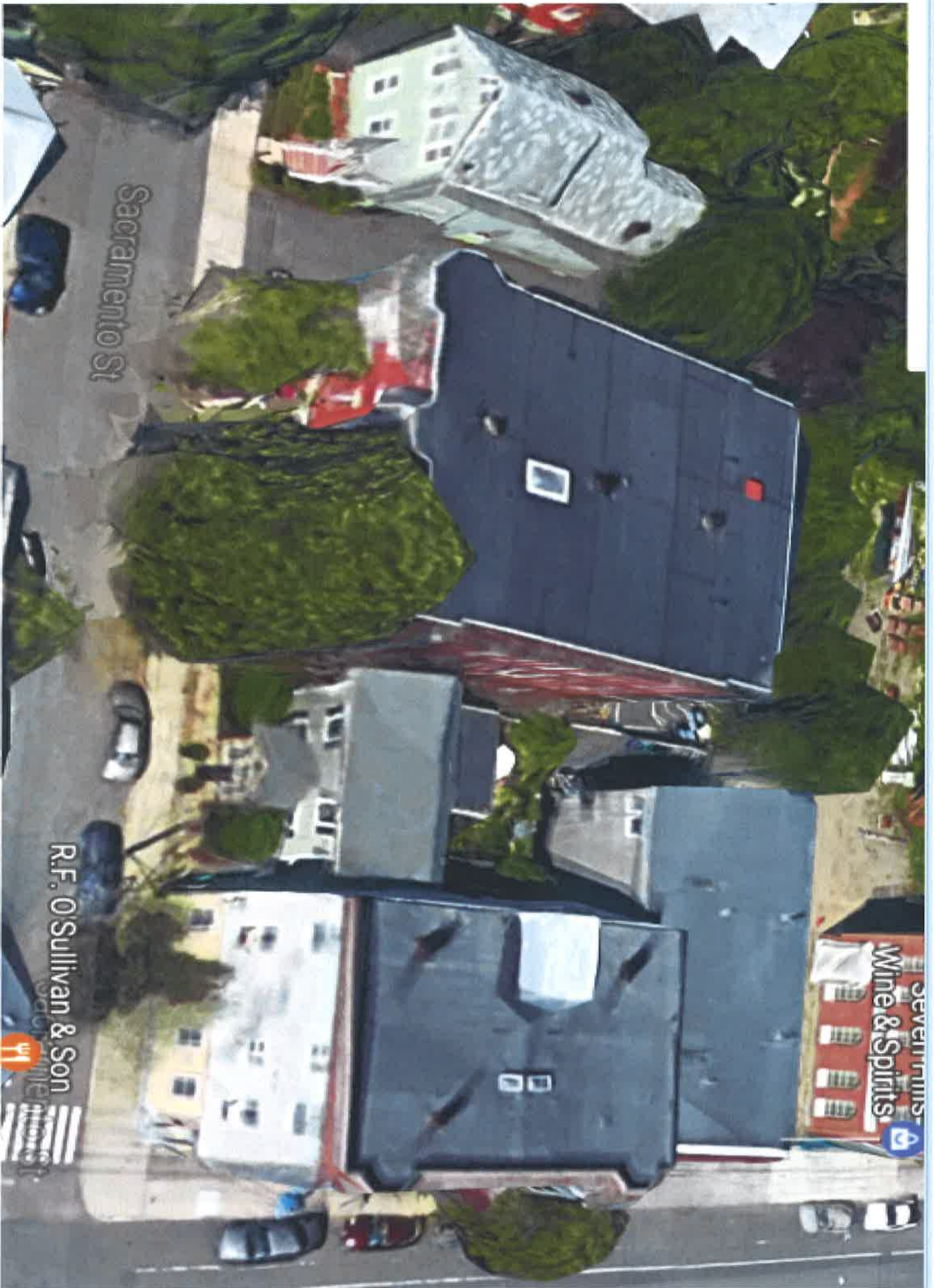

Sacramento St

R.F. O'Sullivan & Son









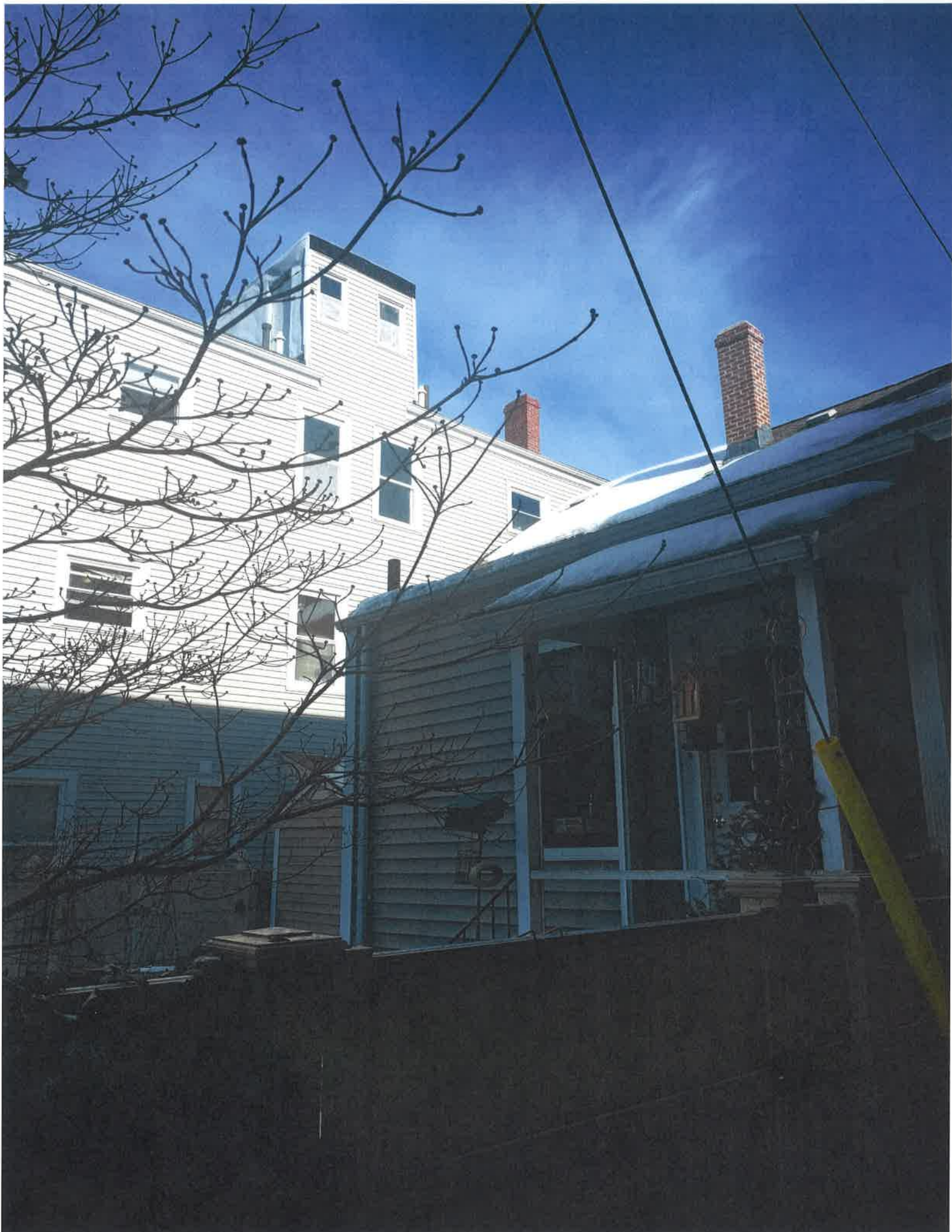











DATE OF PURCHASE











BACK YARD BEFORE







BACKYARD AFFAIR











